

A1/20099/93.

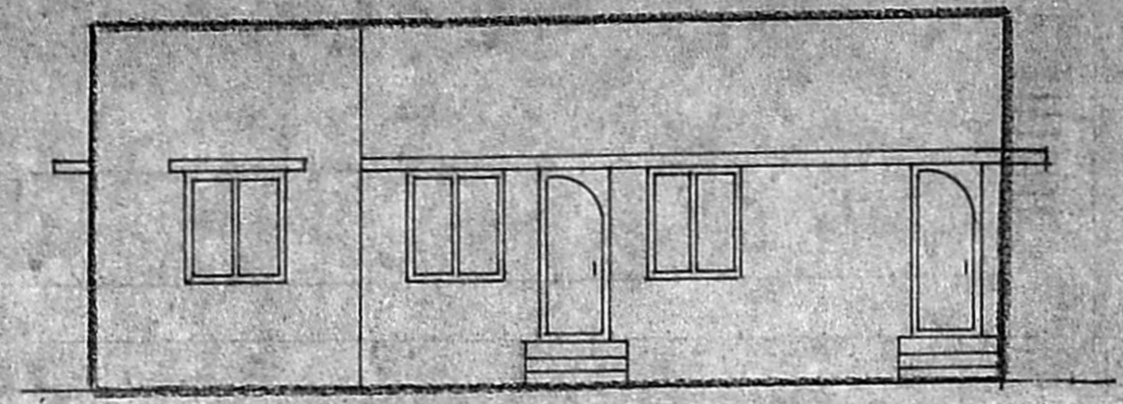

Elevation

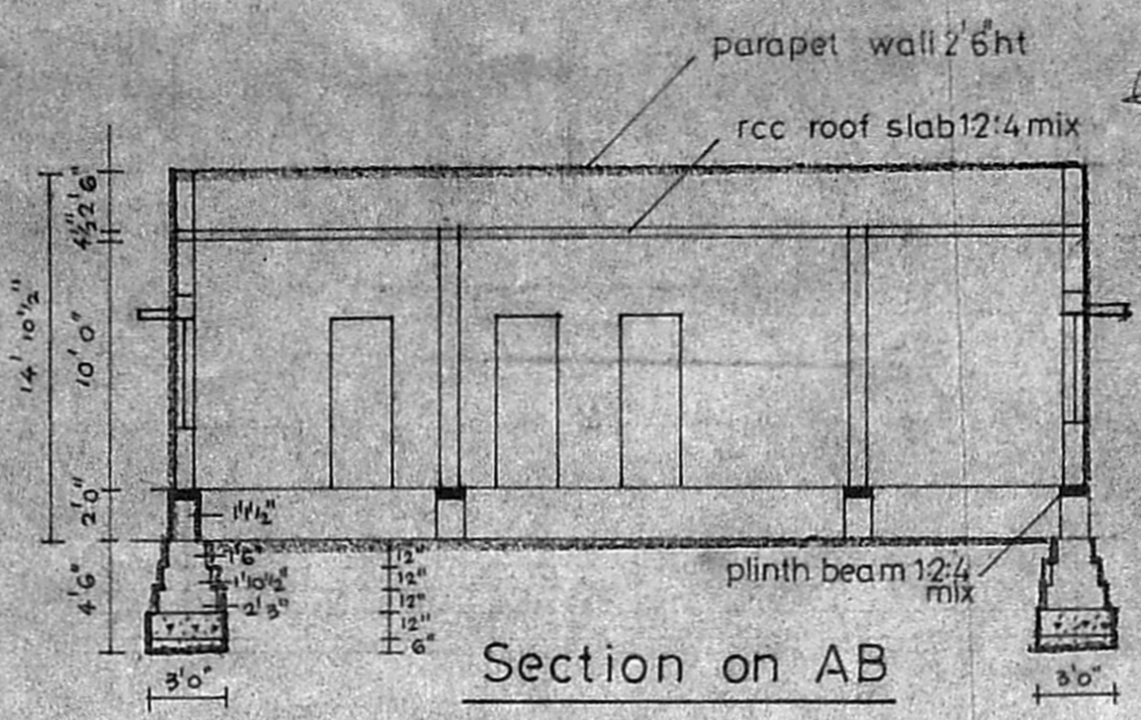

Section on AB

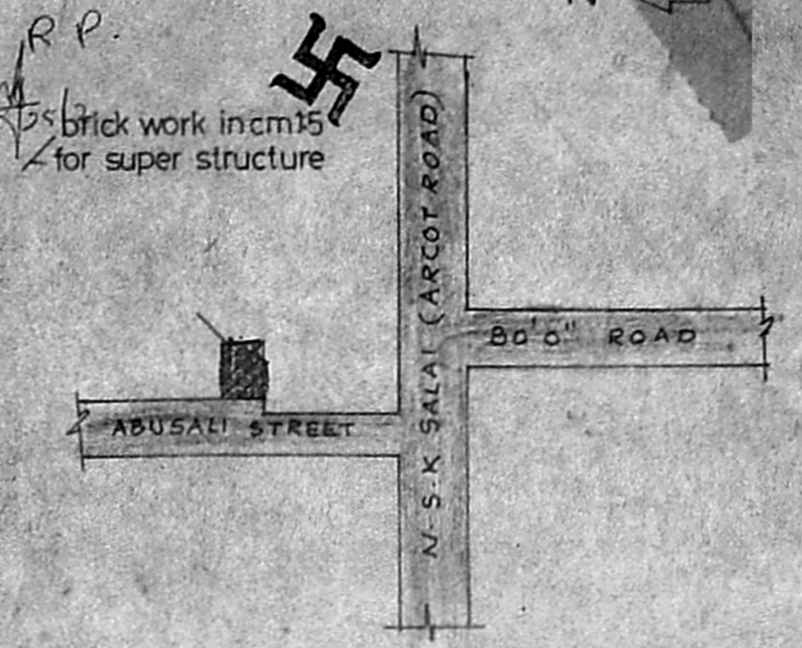

Key plan (nts)

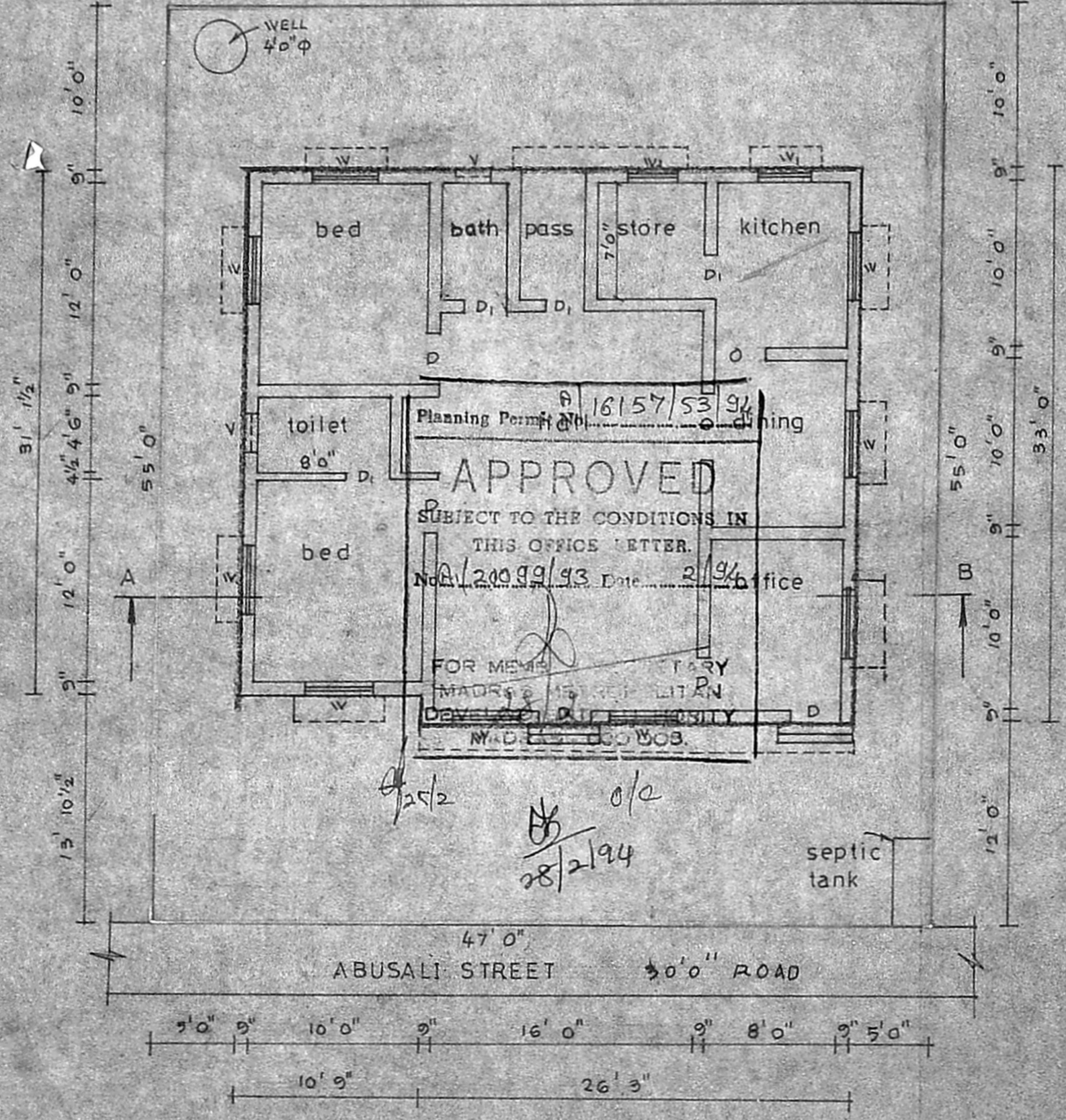
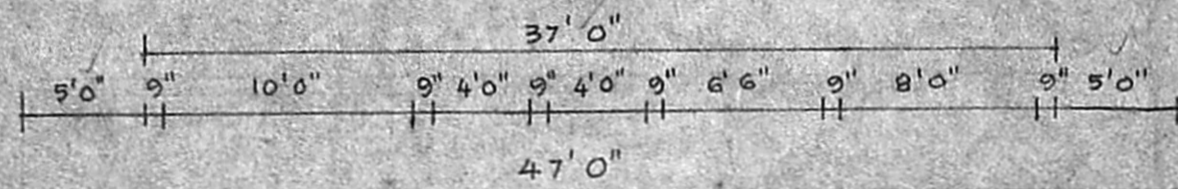

Ground floor/site plan

Plan showing the proposed dwelling house at plot no 129, s-no 111/4 part of Abusali street, saligramam, madras 93. div. 129

scale 1"8 (100)

Reference

- DOOR D 3'0" x 7'0"
- Di 2'6" x 7'0"
- WINDOW W 4'0" x 4'6"
- Vi 3'0" x 4'6"
- VENTILATOR V 2'0" x 1'6"

Colour index

- PROPOSED [shaded box]
- ROAD [hatched box]
- BOUNDARY [dashed line]

DETAILS OF WELL 4'0" Ø

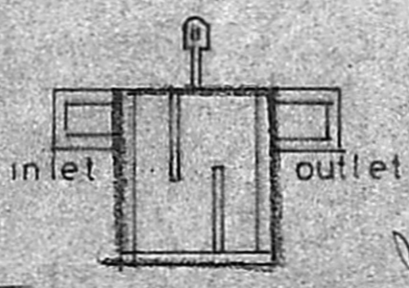
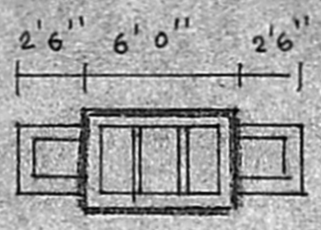

DETAILS OF S.TANK

	SFT	m <sup>2</sup>
TOTAL EXTENT :	2585	240.14
PLINTH AREA IN GF :	1200.85	111.55
PLOT COVERAGE :	46%	
F.S.I :	0.46	

Owner

4831555  
**A. ARUNACHALAM, D.C.S.**  
 CORPORATION LICENSED SURVEYOR,  
 ALANDUR, ANANTHUR, TOWNSHIP (I.S.No. 2)  
 2, K. Nagar, Karunanidhi Road,  
 SALIGRAMAM, MADRAS-600 093.  
 OFFICE: CIVILS PLAN MAKERS,  
 SAIBABA CONSULTANTS  
 No 223, PALANI ANDAVAR KOIL ST  
 MADRAS-600 024.

licensed surveyor